3 Achs Tiefladeanhänger Schwarzmüller

Restzeit 04.07.2025 15:07:10

Artikelstandort Österreich
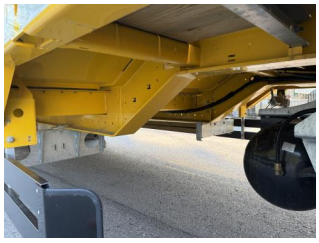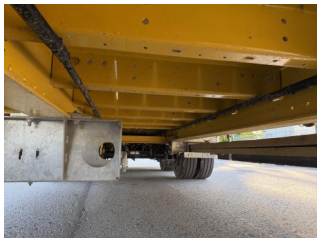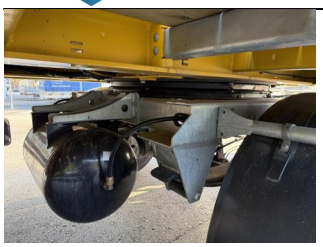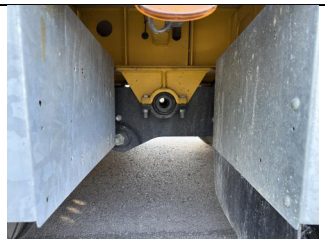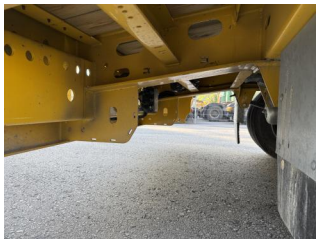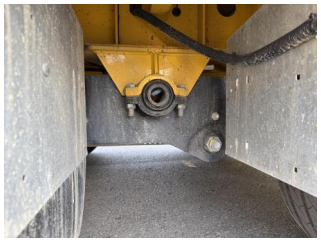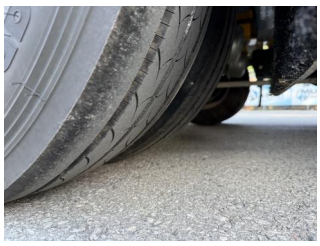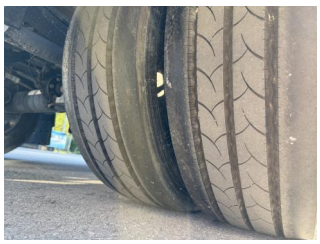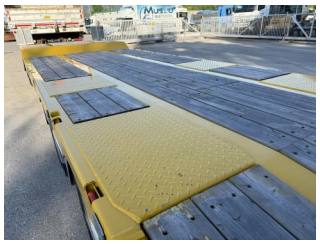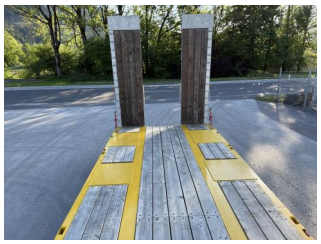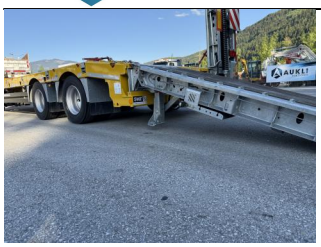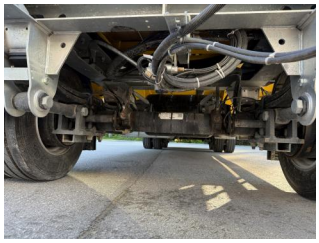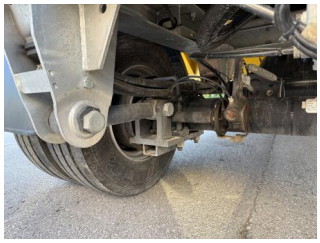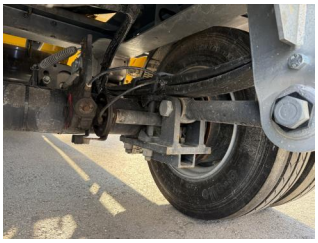
Baujahr: 09/2023, Eigengewicht: 6.420 kg, Gesamtgewicht: 30.000 kg, Nutzlast: 17.580 Kg, mechanische Rampen, verbreiterbar, Deischel durchmesser 40er, SAF Achsen, Bereifung 245/70R17,5 Profil ca 90%