Foodtruck Anhänger Wörmann Basic L 1330/215

Restzeit 09.09.2025 13:37:48

Artikelstandort Österreich

Baujahr: 06/2017, 1 Achs gebremst, Eigengewicht: 880kg, Nutzlast: 470kg, Gesamtgewicht: 1350kg
mit einrichtung siehe Fotos

Masse innen: L/B/H: 300cm/210cm/230cm

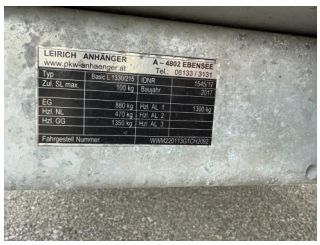

Pommes (Fries)
Pastrami Burger
Pastrami Sandwich
Freistädter Bier
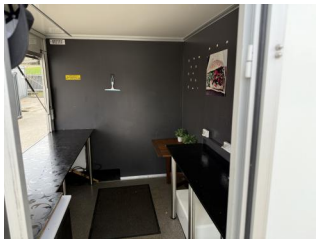
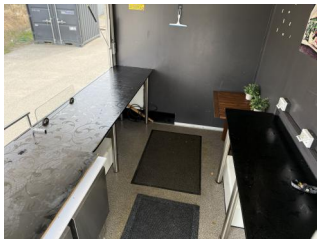

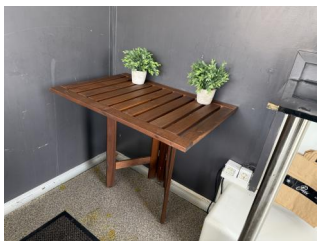

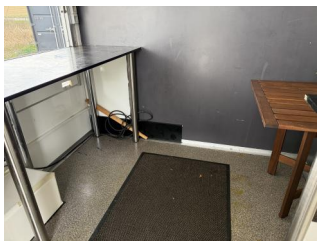

MORGAN
Model : 118011

MORGAN

Pastrami
DAS ORIGINAL